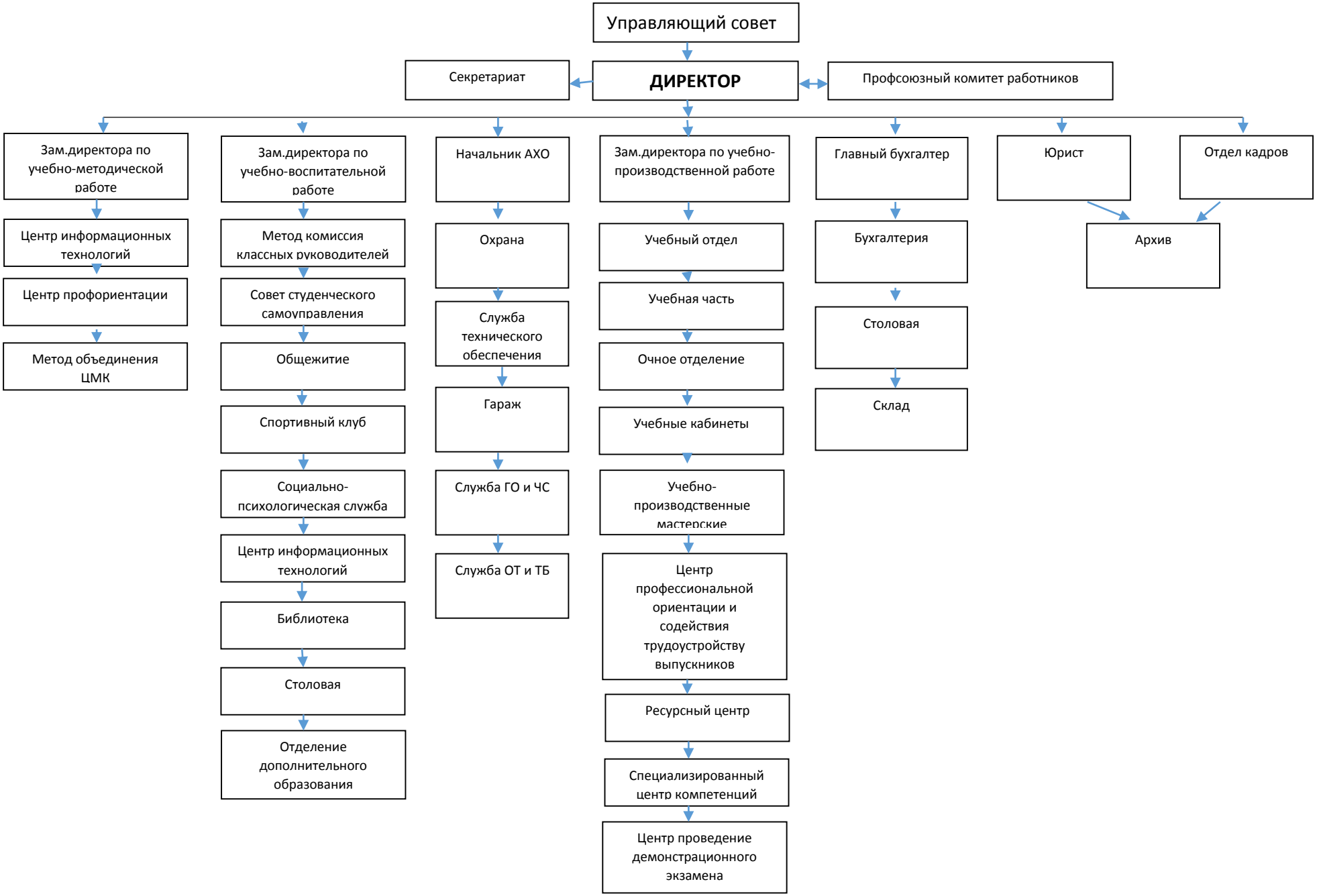ОРГАНИЗАЦИОННАЯ СТРУКТУРА